

RENATA RYBIDKI
W2678 KNIPE RD.
ELKHORN, WI
53121

PLAT OF SURVEY

- OF -

J.K. SURVEYING INC.
N3705 WILLOWBEND LANE
LAKE GENEVA, WI, 53147
262-248-3697

UNIT 29 PHASE NO. 2 OF ROLLING GREEN COUNTRY ESTATES
A CONDOMINIUM, LOCATED IN THE SOUTHEAST 1/4 AND THE SOUTHWEST
1/4 OF SECTION 18, T.3.N., R.17.E., TOWN OF LAFAYETTE, WALWORTH COUNTY,
WISCONSIN.

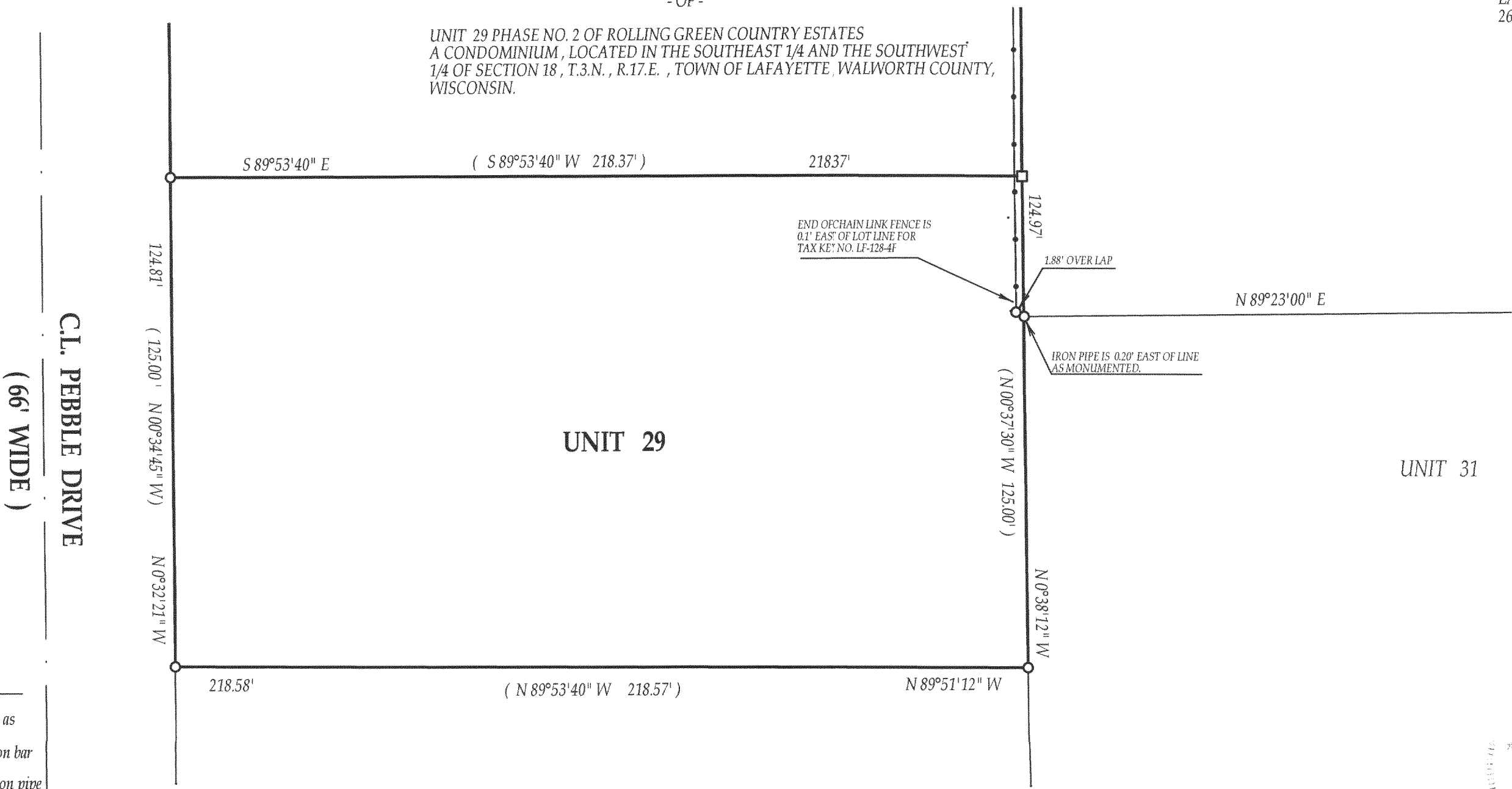

C.L. PEBBLE DRIVE
(66' WIDE)

LEGEND

- () = recorded as
- = found iron bar
- = found iron pipe
- = set iron pipe
- = set iron bar

SCALE 1" = 30'

JOB # 03-756

TAXID # KRG00029

COMPARE LEGAL DESCRIPTION ABOVE AND DRAWING WITH DEED. FOR BUILDING RESTRICTIONS AND EASEMENTS NOT SHOWN, REFER TO DEED, ABSTRACT SOURCES AND LOCAL MUNICIPAL CODES. NOTIFY THE SURVEYOR IMMEDIATELY OF ANY DISCREPANCY.

"I hereby certify that I have surveyed the above described property and that the above map is a true representation thereof and shows the size and location of all visible structures, apparent easements and encroachments if any."
This survey is made for the present owners of the property, and those who purchase, mortgage, or guarantee the title thereto, within one year from the date hereof.
DATED THIS 4th, DAY OF DECEMBER, 2003

MAR 3

KW

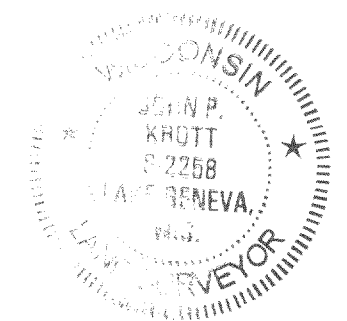

John P. Krott
JOHN KROTT S-2258
Wisconsin Registered Land Surveyor
(original if signed in red)

317-669